

16
1166

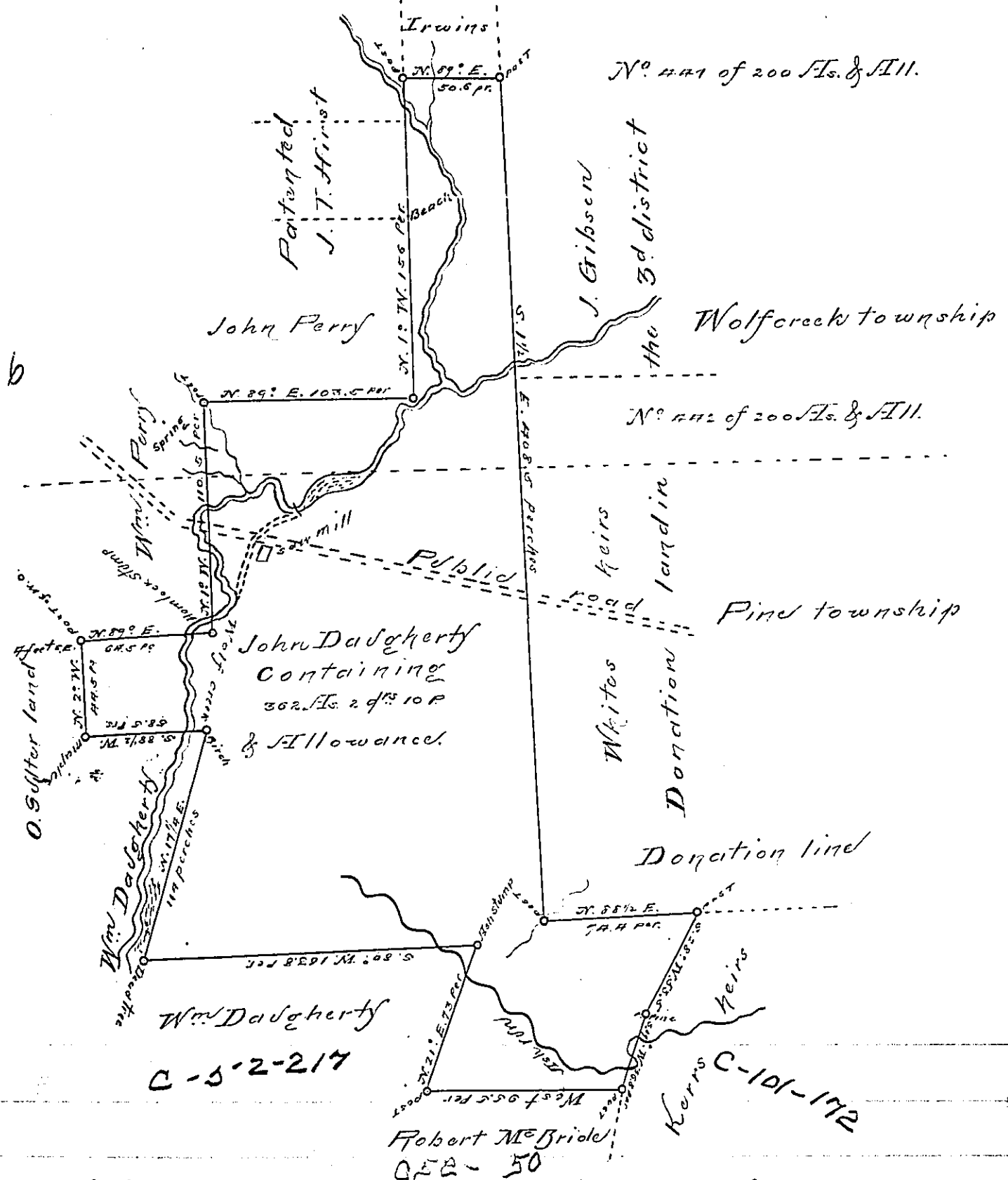

I surveyed the land here designated & described situated on the waters of Wolf Creek in Pine and Wolfcreek townships, Mercer County, containing three hundred and sixty two acres two quarters and ten perches and allowance of six per cent for roads &c. for John Daugherty in pursuance of his actual settlement and improvement, he being residing thereon and having a dwelling house - Saw Mill and about 40 Acres an improvement the 19th day of October A.D. 1853 and I do hereby Certify that from the Survey books and official documents in my possession it does not appear that the said land has been surveyed or appropriated to any other person than said applicant or any other person under whom he claims the same by Warrant or otherwise Given under my hand the 19th day of October A.D. 1853. Wm W Pearson
County Surveyor of Mercer County Penna.

IN TESTIMONY that the above is a copy of the original remaining on file in the Department of Internal Affairs of Pennsylvania, made conformably to an Act of Assembly approved the 16th day of February, 1833, I have hereunto set my Hand and caused the Seal of said Department to be affixed at Harrisburg, this

— thirtieth — day of — March — 1894
 [Signature]
 Secretary of Internal Affairs.